MACK THE KNIFE

Musique : **Kurt WEILL**

Arrangement : **Pierre-Gérard VERNY**

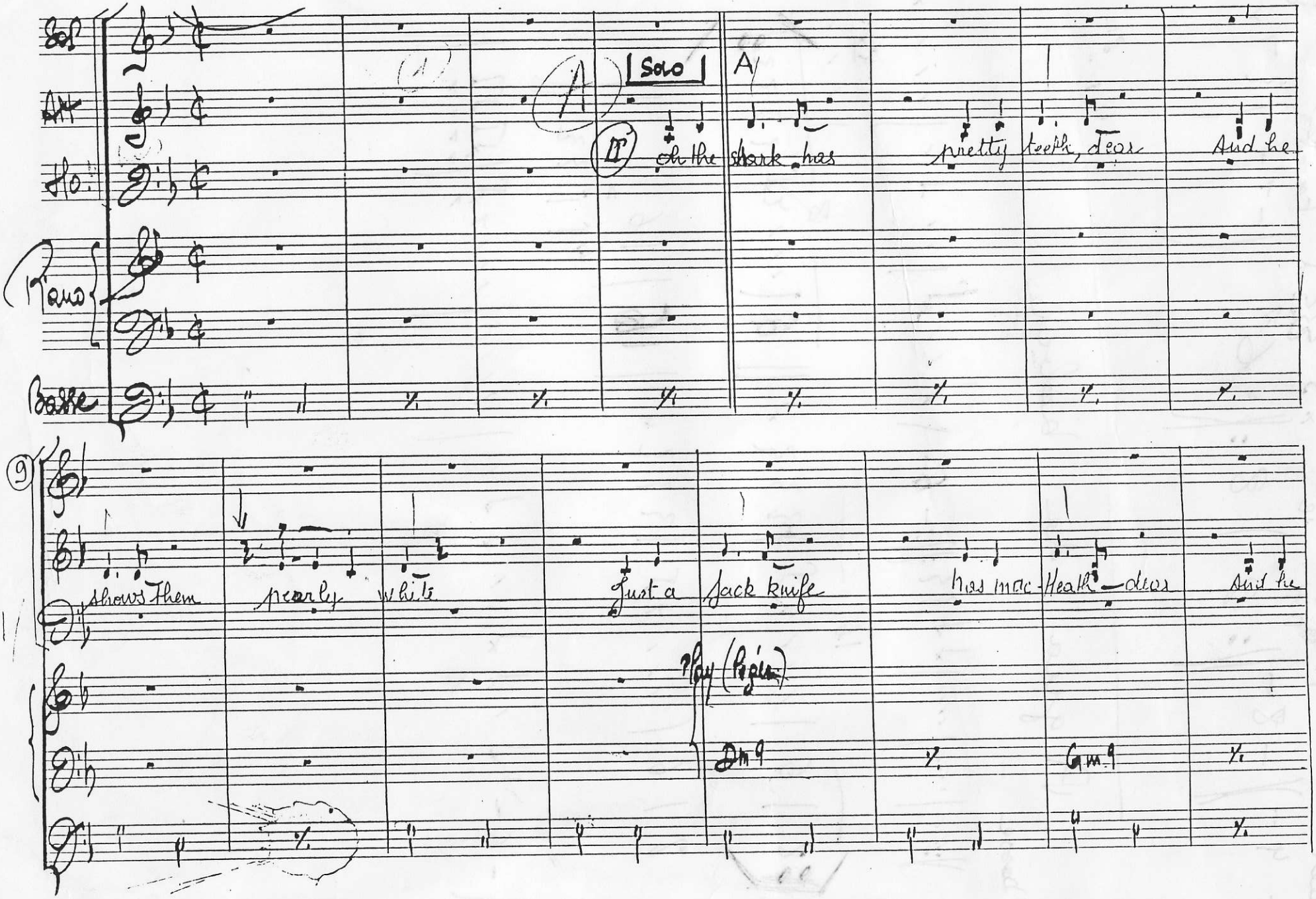

17

B

when the shark bits with his teeth dear

Keeps it out of sight When the Shark bites with his teeth, dear Scarlet

Gm7/C F6/9 F6/9 Gm7/9/F

basse col. A

(Brushes)

25

Scar - let belows start to spread so there 's

belows start to spread Fancy gloves, thought Wears Mac Heath dear so there's

Fan - cy gloves taught Wears Mac Heath dear

Gm7/C Gm7/C F6/9 Dm7 Gm7

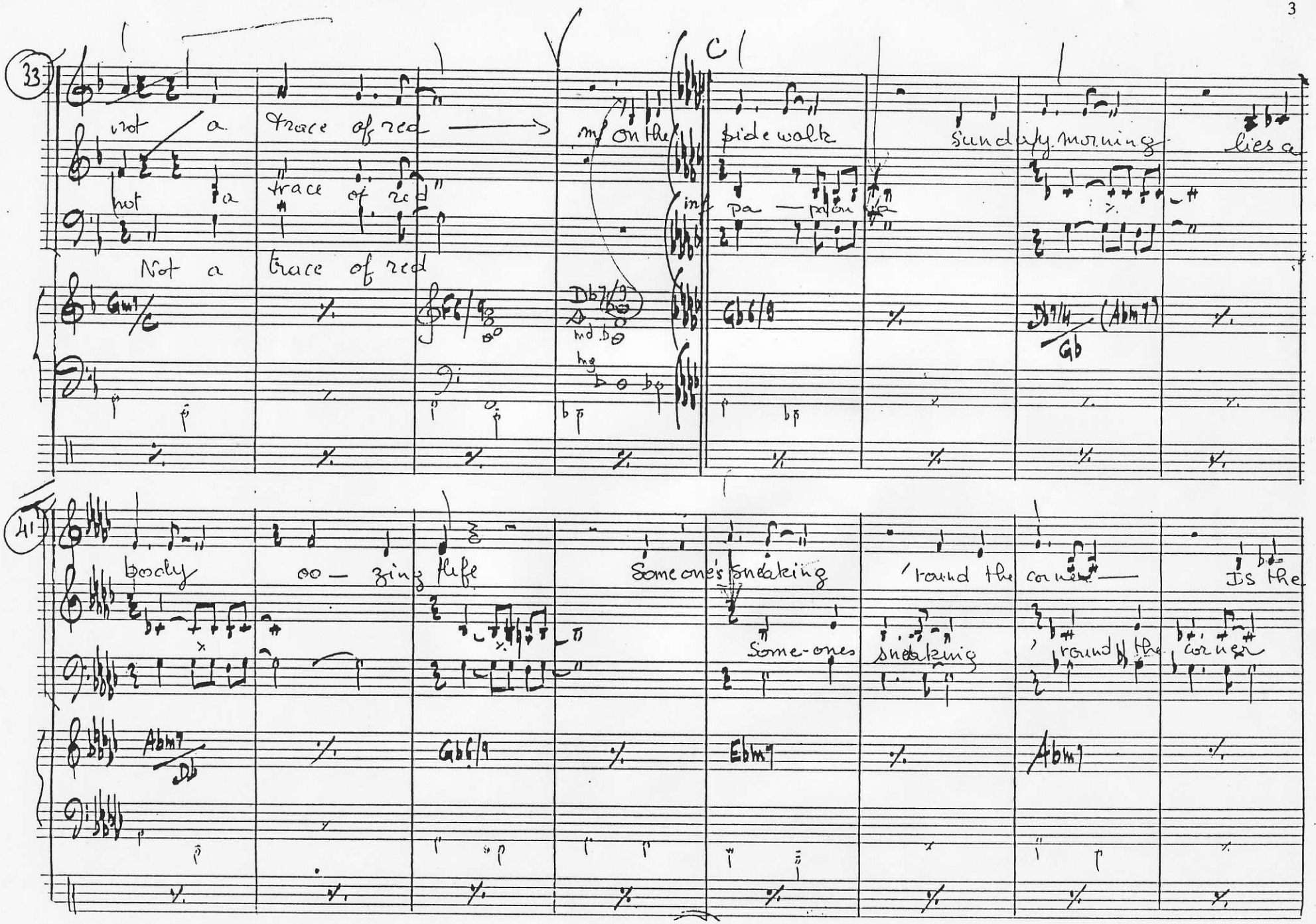
33
not a trace of red
mf on the
side walk
Sunday morning
lies a
not a trace of red
Not a trace of red
Gm7/C
Db7/9
Gb6/9
Db7/4 (Abm7)
Gb
41
body oo — zing life
Someone's sneaking
'round the corner
Is the
Some-ones sneaking
'round the corner
Abm7/Db
Gb6/9
Ebm7
Abm7

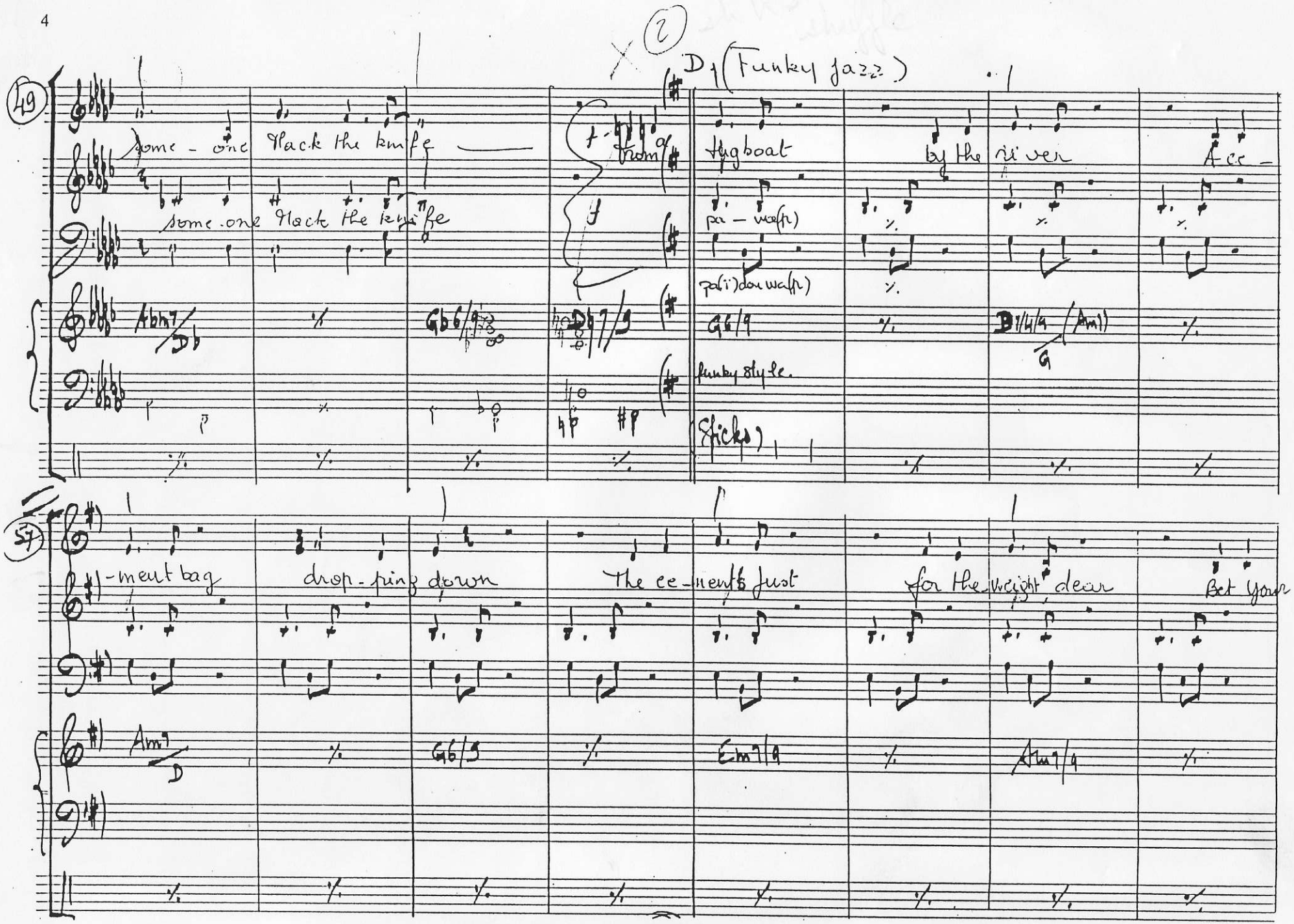
49
D (Funky jazz)
some - one Mack the knife
from a
tugboat
by the river
A ce -
some one Mack the knife
pa - wa(p)
pa(i)dou wa(p)
Abm7/Db
Gb6/9
Db7/9
G6/9
D7/4/9 (Am7)
G
funky style.
(Sticks)
57
-ment bag
drop - ping down
The ce - ments just
for the weight dear
Bet your
Am7/D
G6/9
Em7/9
Am7/9

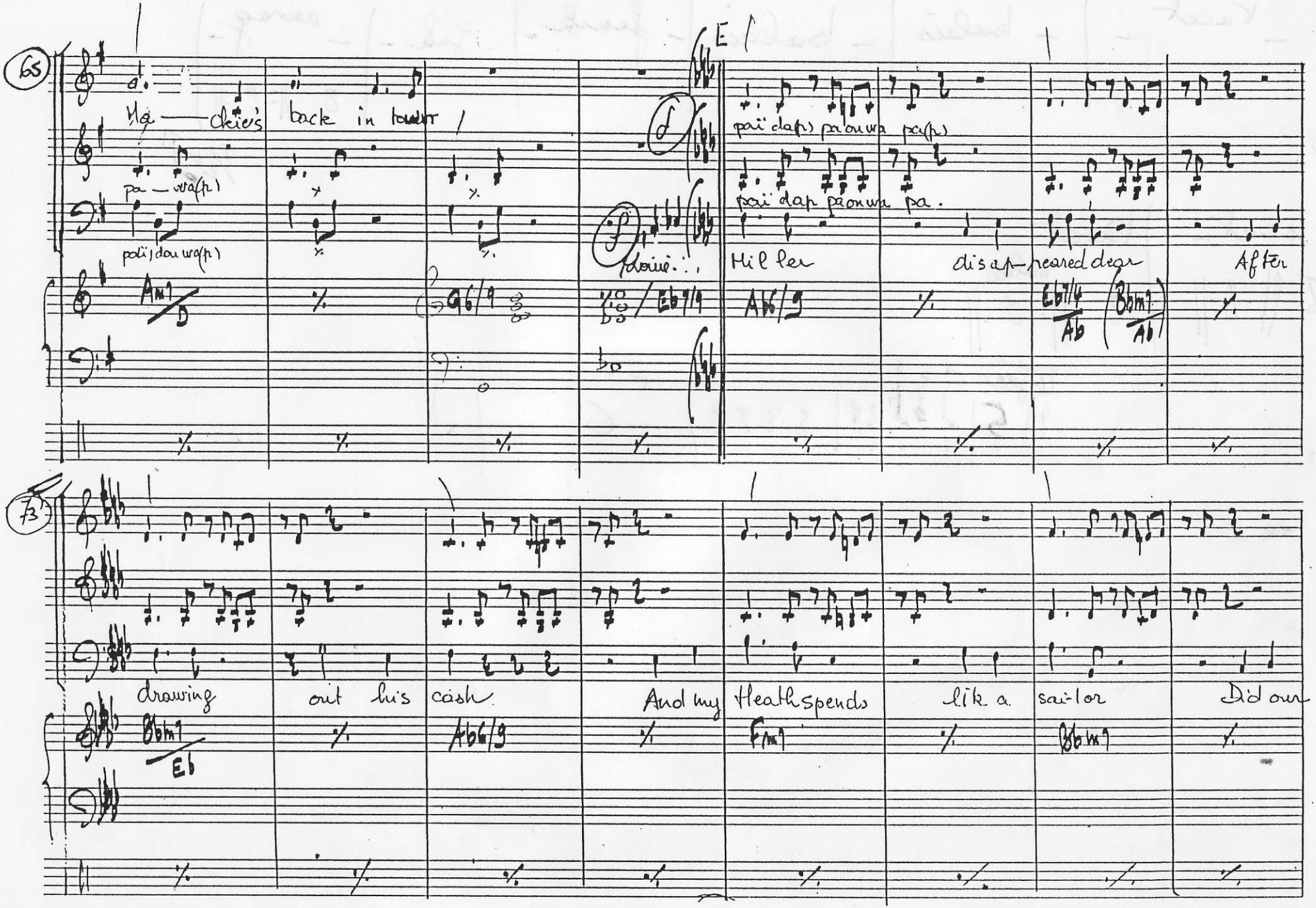
65
Ma — chie's back in town
pa — wa(p)
poï, dou wa(p)
Am7/D
G6/9
Eb7/9
E
poï da(p) pa ou wa pa(p)
poï dap pa ou wa pa.
Mil ler disap-peared dear After
Ab6/9
Eb7/4/Ab
(Bbm7/Ab)
73
drawing out his cash And my Heath spends lik a sai-lor Did our
Bbm7/Eb
Ab6/9
Fm7
Bbm7

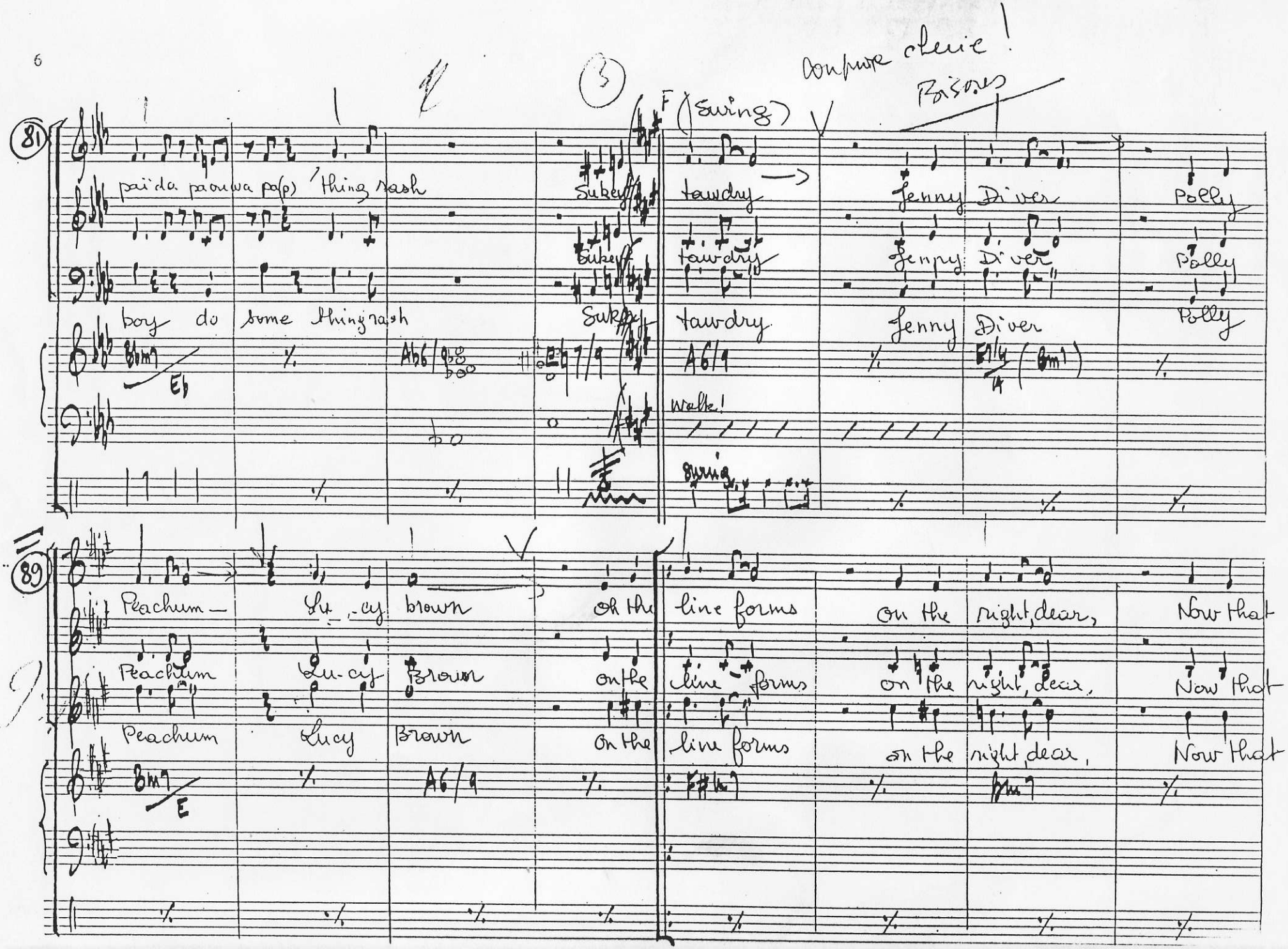
Conpure cherie!
Bisons
(3)
F (Swing)
81
paida paouwa pa(p) thing rash
Sukey
tawdry
Jenny Diver
Polly
boy do some thing rash
Sukey
tawdry
Jenny Diver
Polly
Bbm7
Eb
Ab6/9
A6/9
walk!
swing
89
Peachum — Lu-cy brown
On the line forms
On the right, dear,
Now that
Peachum Lu-cy Brown
on the line forms
on the right, dear,
Now that
Peachum Lucy Brown
On the line forms
on the right, dear,
Now that
Bm7
E
A6/9
F#m7
Bm7

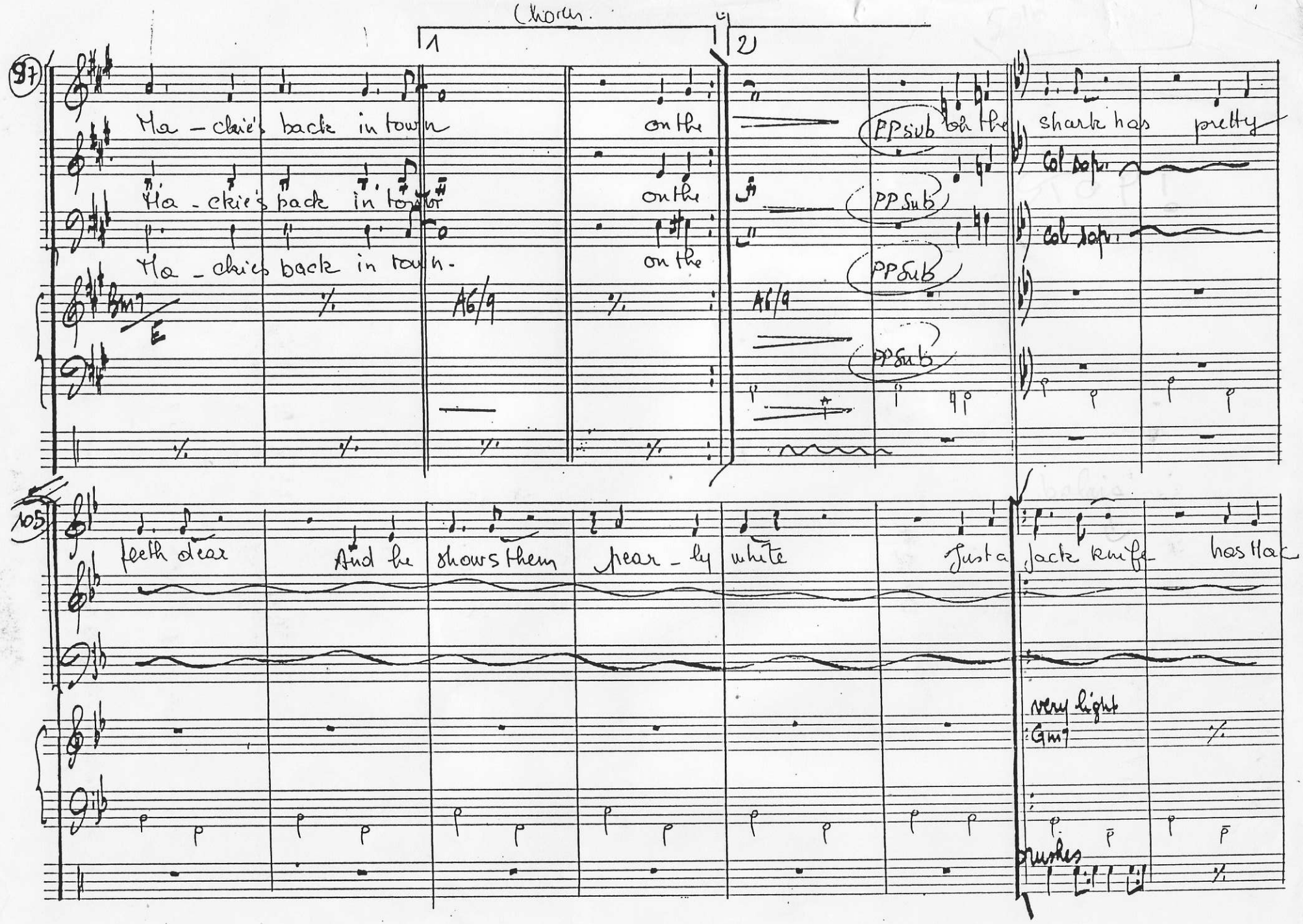
Chorus.
1
2
97
Ma - ckie's back in town on the
PP sub on the shark has pretty
Col sop.
Ma - ckie's back in town on the
PP Sub
Col sop.
Ma - ckies back in town. on the
PP Sub
Bm7
E
A6/9
A6/9
PP Sub
105
teeth dear And he shows them pear - ly white Just a jack knife has Mac
very light
Gm7
crushes

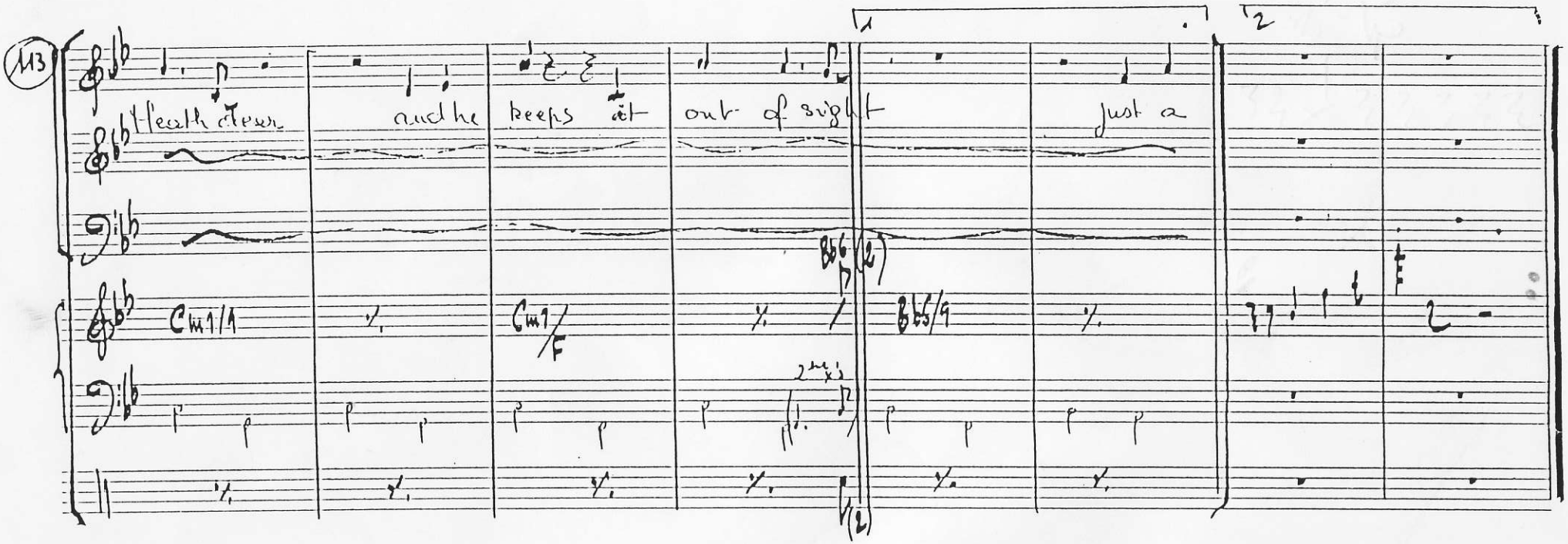
113
Heath clear
and he keeps it out of sight
just a
Cm1/1
Cm1/F
Bb6
Bb5/9
2nd x's